Bourrée du Conscrit

Mélodie octave
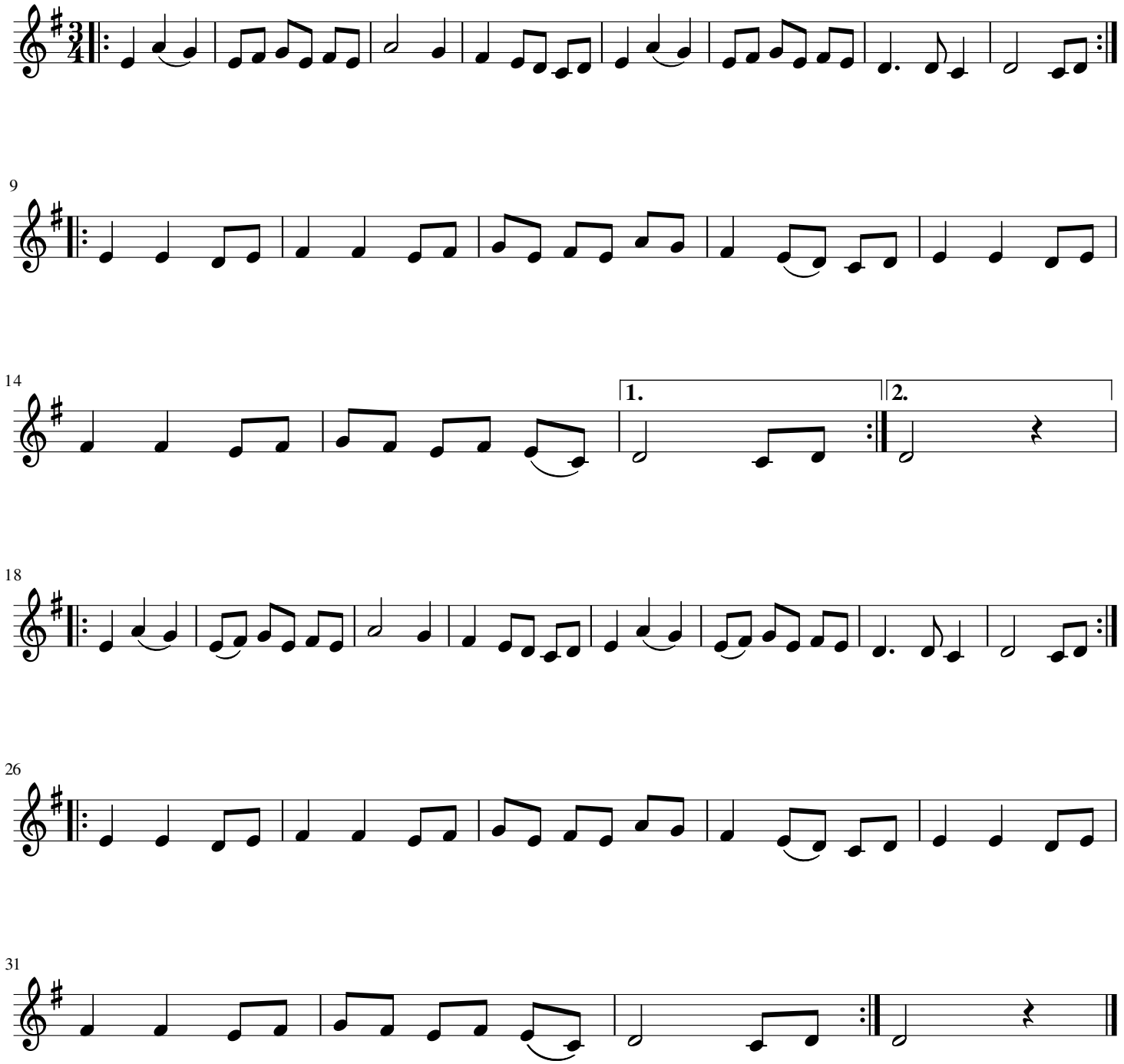
comp. Jean-Jacques Révillion
arrgt Gabriel Lenoir