Polska efter Sven Donat
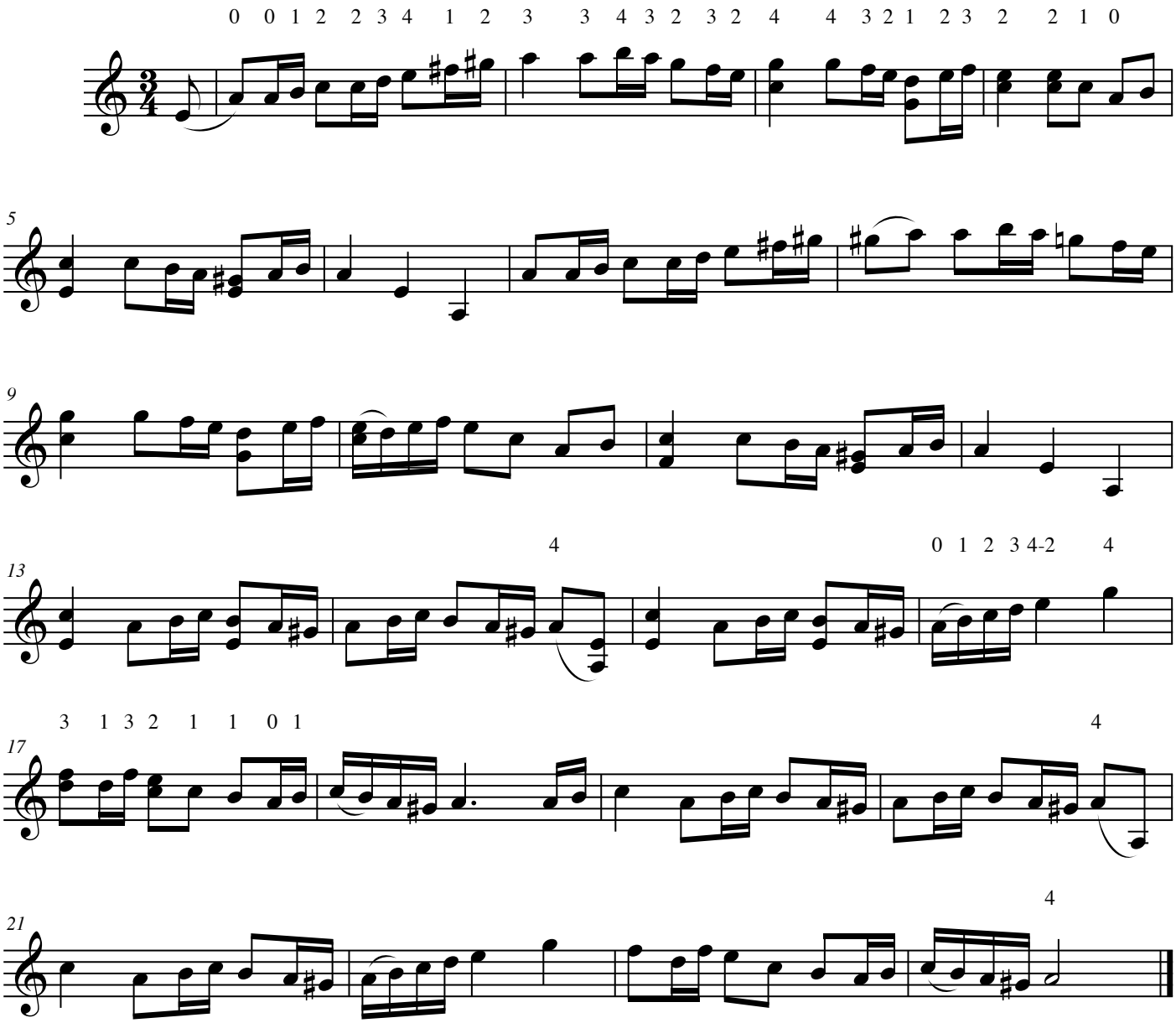
trad. suédois - Eléonore BILLY