Rondeau
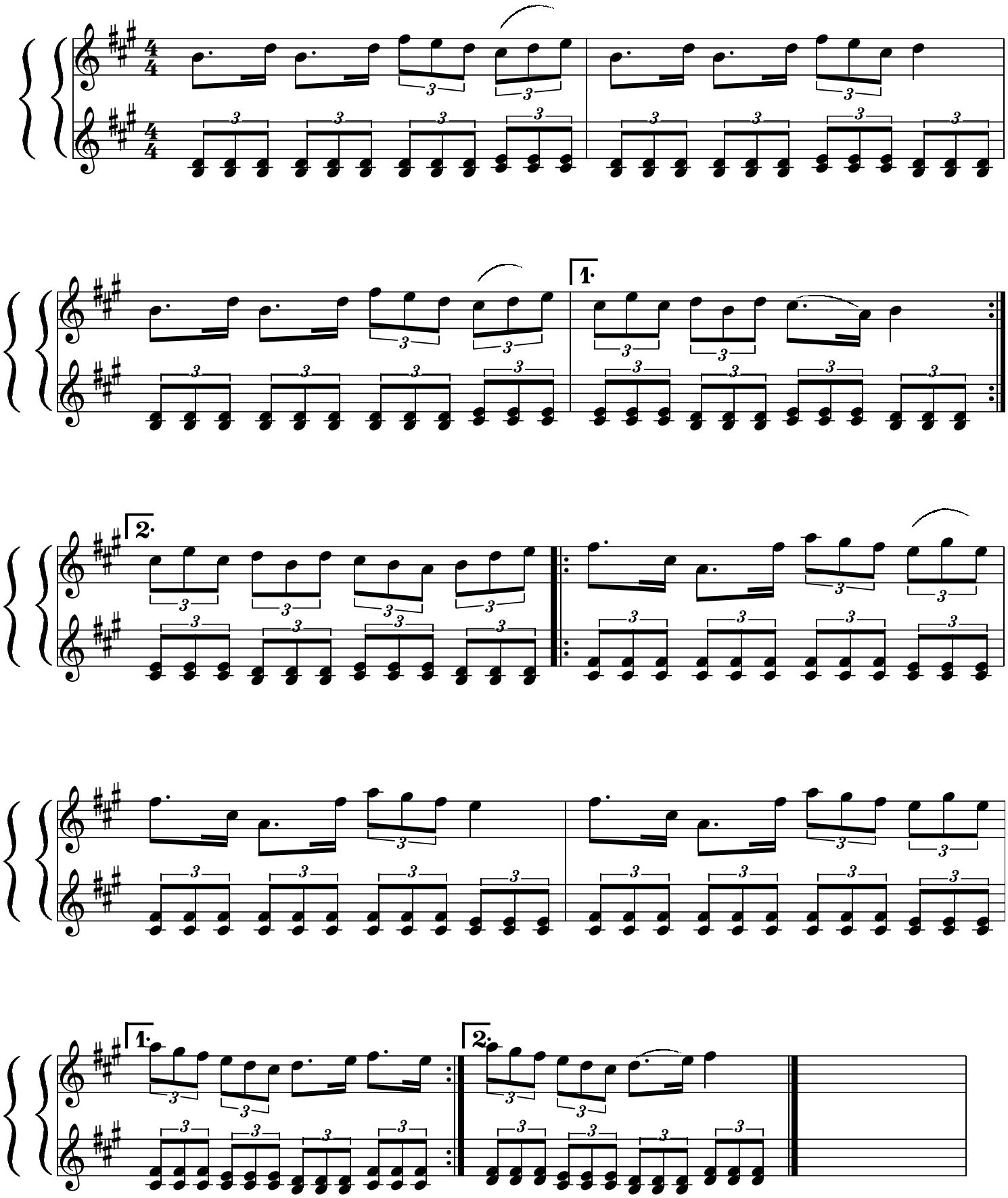
Stage 20 - Nov 2009