WESTERGOTHLAND (Polska från)

1800-tal
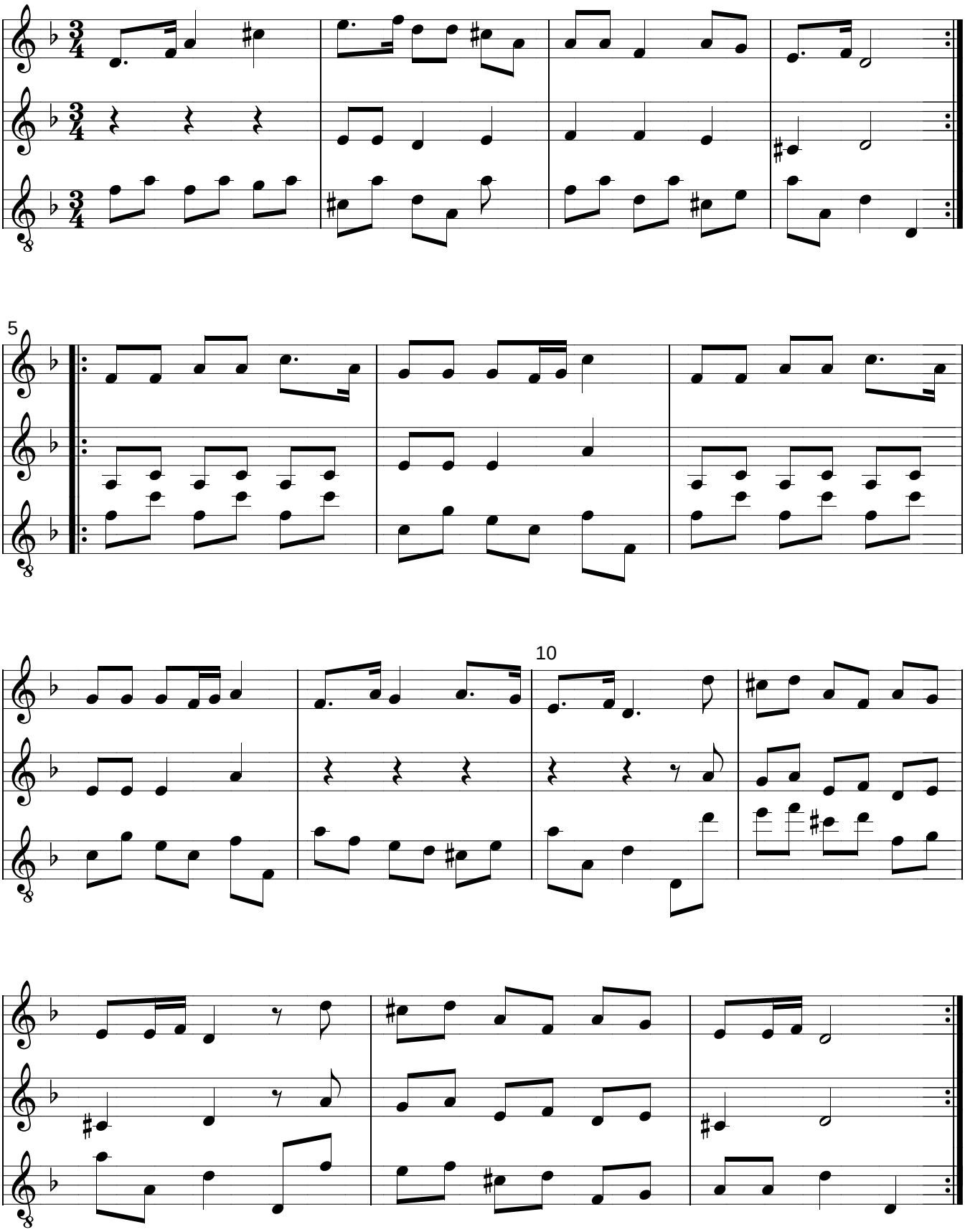
SVA
MMD58-13D