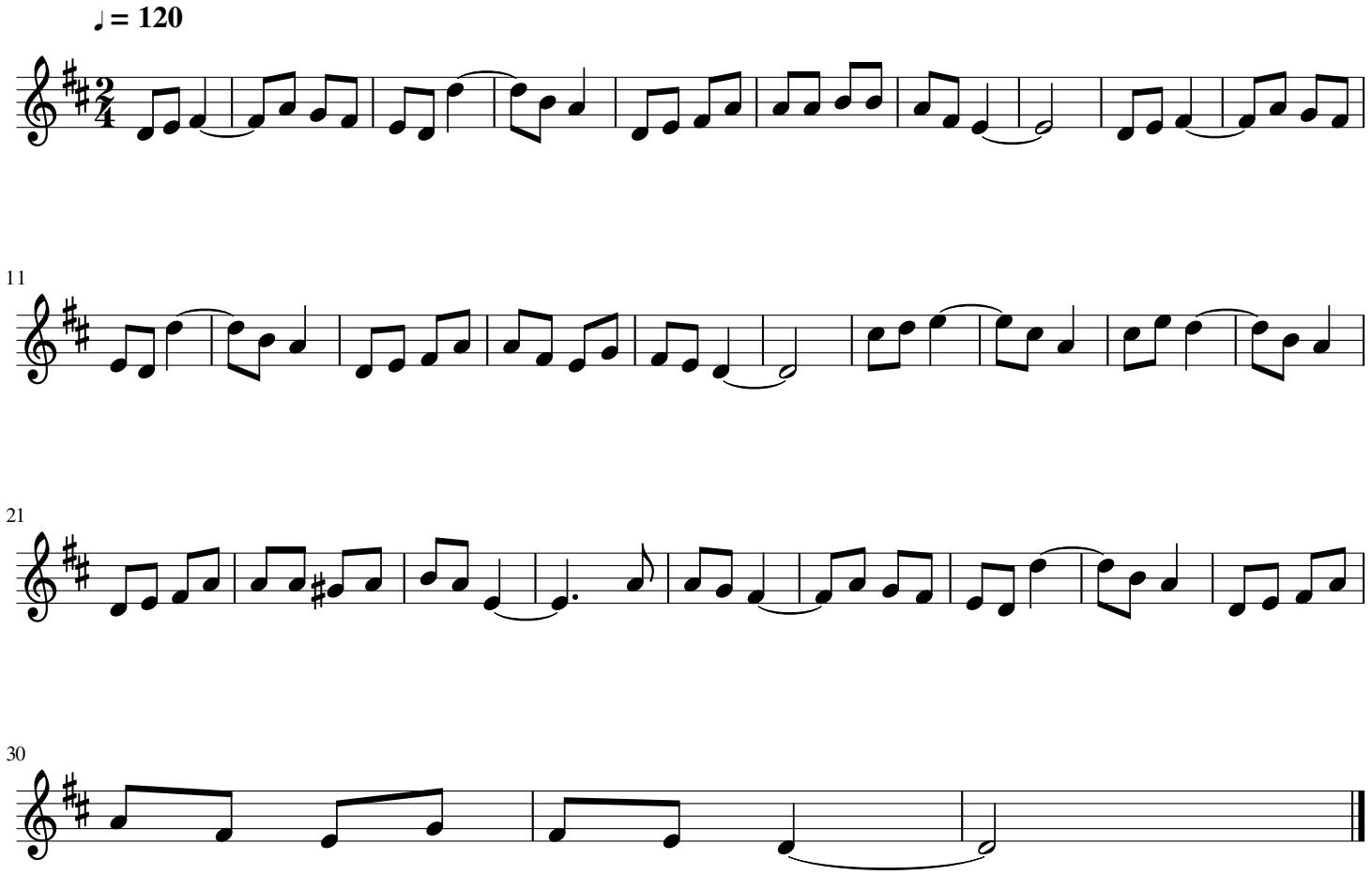# The leaving of Liverpool