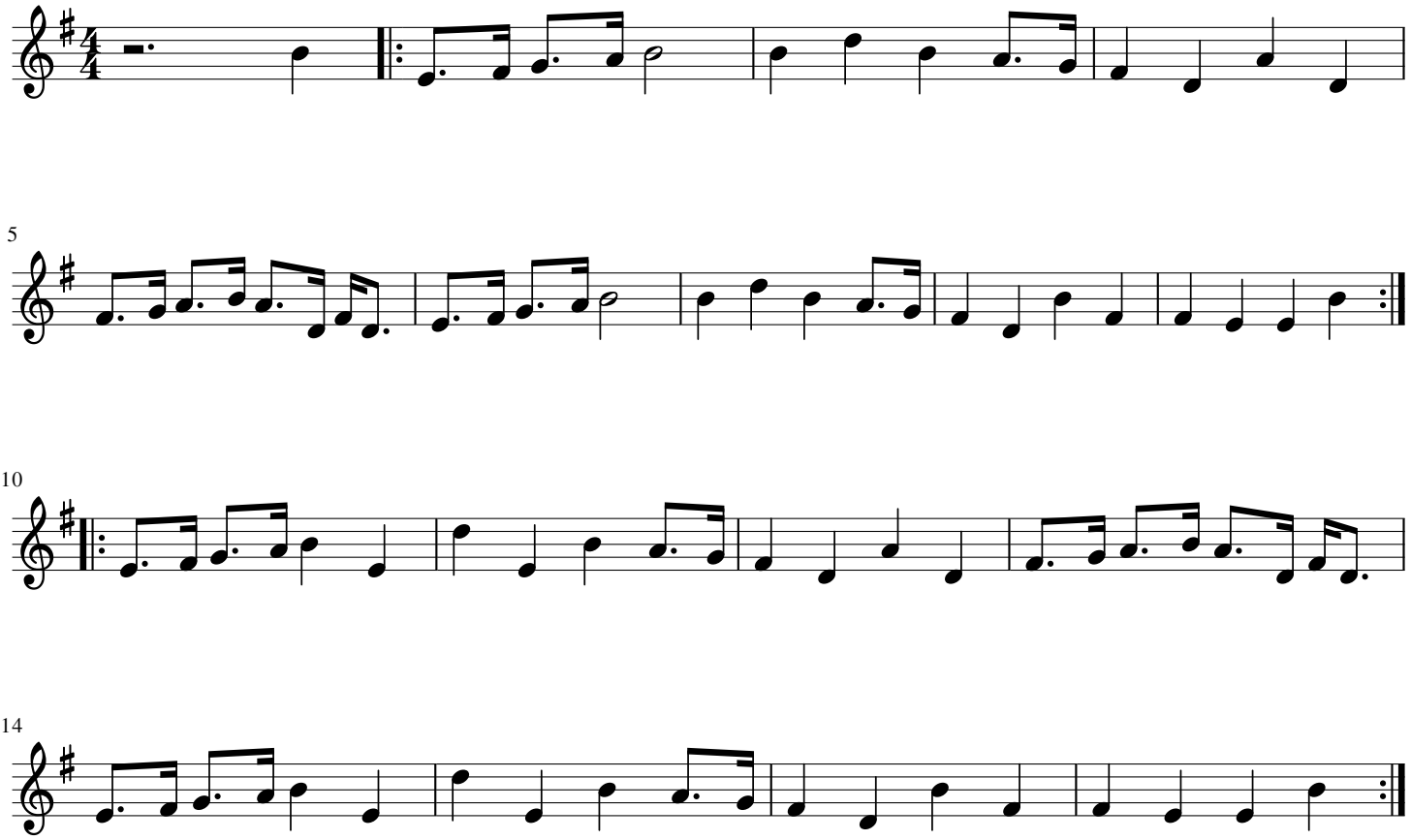The Burning of the Piper's Hut